

A1 / A101.6 A1 / A101.6 A1 / A101.8 A1 / A101.7

**DOOR SCHEDULE - LEVEL 1 AREA 5**

WT	Width	Height	DOOR TYPE	MATERIAL	FINISH	TYPE	FRAME MATERIAL	FINISH	Glazing	HDW	FIRE RATING	SECURITY INTERFACE	COMMENTS
100.0	3'-0"	9'-0"	F	HM	PT	1	HM	PT		33c			

**DOOR HARDWARE LEVEL 1 AREA 5**  
HDW-19

3	Hinge	BB81 4.5x4.5	626	PBB
1	Lock	M3080 LGA T	626	DAH
1	Closer	8916AF	689	DAH
1	Cyl. Core			Best
1	Kick Plate	J102 8"x34"	639	DJ
1	Stop	1445	626	DJ

EXISTING EXHIBITION HALL C

SHADED AREAS- EXISTING TO REMAIN

**GENERAL PLAN NOTES**

- REFER TO SHEET A604 FOR TYPICAL DOOR DETAILS.
- REFER TO SHEET A601 FOR PARTITION TYPES.
- PARTITIONS ARE DIMENSIONED TO FINISH FACE OF GYPSUM BOARD UNLESS NOTED OTHERWISE.
- FIRE EXTINGUISHER CABINETS IN EXISTING STONE COVERED WALLS SHALL BE CLOSE TO DIMENSION SHOWN BUT CENTERED IN AN EXISTING STONE PANEL.
- FLOOR OR LANDING ON EACH SIDE OF DOORS ARE AT THE SAME ELEVATION ON EACH SIDE OF THE DOORS. LANDING SHALL BE LEVEL EXCEPT THAT EXTERIOR LANDINGS MAY HAVE A SLOPE NOT TO EXCEED 1/4 UNIT VERTICAL IN 12 UNITS HORIZONTAL (2% SLOPE) AS PER SECTION 1108.1.4.
- ALL DOORS ARE EXISTING TO REMAIN UNLESS NOTED OTHERWISE WITH DOOR NUMBER.

**Revisions**

Revision Number	Revision Date	Revision Description
1	11-03-2014	CHANGES IN PREVIOUSLY ISSUED DEMOLITION PLANS
2	12-25-2014	ADDED DIMENSIONS AND SMALL REVISIONS
3	02-02-2015	REVISION FOR PERMIT NO. 2
4	04-20-2015	GENERAL REVISIONS

DATE	DESCRIPTION
08-25-2014	BID PACKAGE 3- ADLA/GRB 100% DD
08-25-2014	ADLA/GRB UTILITIES & FOUNDATION PERMIT
09-29-2014	BID PACKAGE 5- 50% CD
11-03-2014	BID PACKAGE 6- ISSUE FOR PERMIT
12-19-2014	PERMIT COMMENT RESPONSES ASI #04 GRB/ADLA PERMIT COMMENT RESPONSES ASI #03 GRB/ADLA
02-05-2015	ADLA PERMIT GRB CONCOURSE WALL ASH/018
03-02-2015	ADLA/GRB
03-20-2015	GRB PERMIT REVISIONS

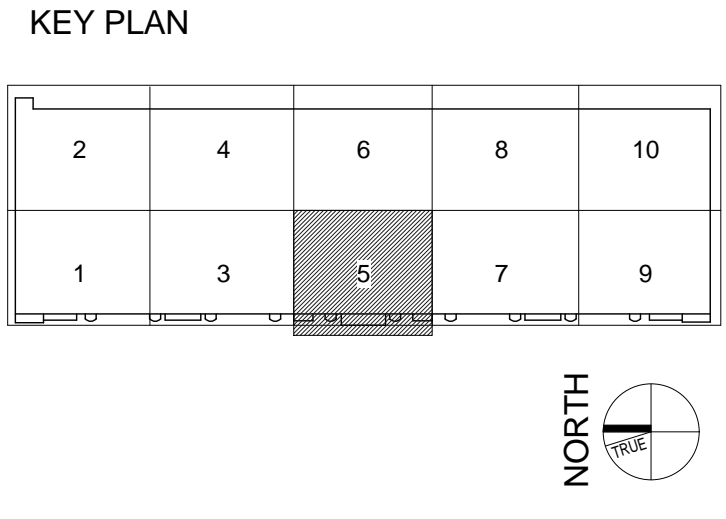

**GEORGE R. BROWN CONVENTION CENTER RENOVATIONS**

**Houstonfirst**

**HOUSTON FIRST CORPORATION**

1001 AVENIDA DE LAS AMERICAS, HOUSTON, TX 77010



FIRST LEVEL +0.00' AREA 5

PHASE: PERMIT REVISIONS-ASI #021 ADLA GRB  
DATE: 04-15-2015  
PROJECT NO. G13451-02  
**A101.5**  
Copyright © 2009 WHR Architects PC

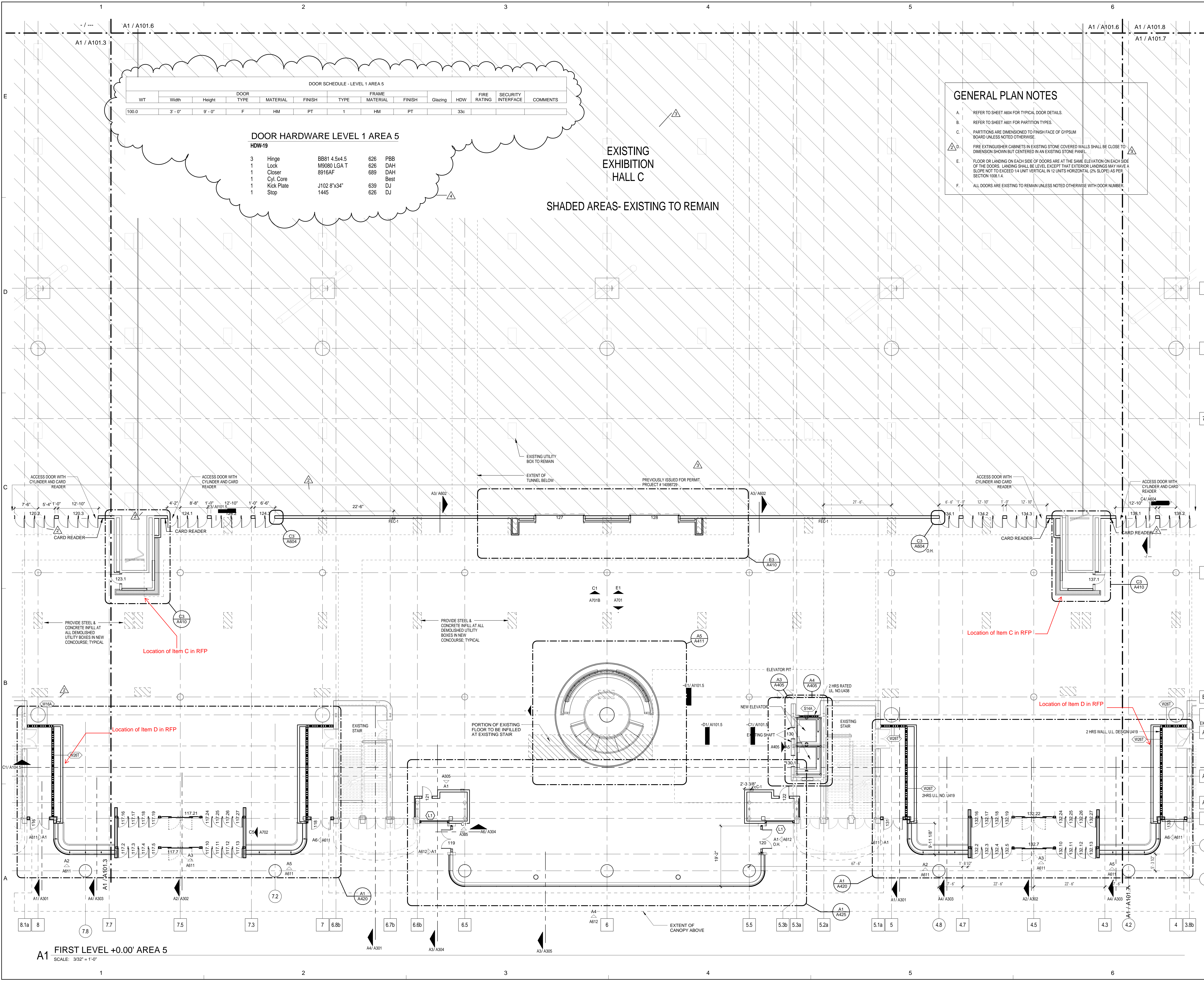

**A1 FIRST LEVEL +0.00' AREA 5**  
SCALE: 3/32" = 1'-0"

4/20/2015 1:52:50 PM



DEMOLITION NOTES	
Key Value	Keynote Text
3	REMOVE EXISTING WALL, COMPLETE.
4	DEMOLISH EXISTING DOOR, FRAME, AND HARDWARE COMPLETE.
8	REMOVE EXISTING FIXTURES, MIRRORS, COUNTERS, AND TOILET PARTITIONS COMPLETE.
9	REMOVE EXISTING TOILET ACCESSORIES AND RETURN TO OWNER.
15	REMOVE EXISTING ELEVATOR, HYDRAULIC PISTON, AND SHAFT COMPLETE.
16	REMOVE, SALVAGE, STORE, AND PROTECT EXISTING RAILING. TO EXTENTS SHOWN.
17	REMOVE EXISTING ROOF SYSTEM, FLASHING, AND WOOD BLOCKING COMPLETE.
22	REMOVE EXISTING GLAZING SYSTEM AND ASSOCIATED ANCHORAGES COMPLETE TO EXTENTS SHOWN.
24	REMOVE EXISTING EXTERIOR GLAZING SYSTEM TO EXTENTS SHOWN.
26	REMOVE EXISTING OFFICE FURNITURE COMPLETE.
27	REMOVE EXISTING GLAZING SYSTEM COMPLETE.
28	REMOVE EXISTING MILLWORK COMPLETE.
29	REMOVE EXISTING SECURITY GRILLE COMPLETE.
30	REMOVE EXISTING OPERABLE WALL COMPLETE.
31	REMOVE EXISTING SIAMESE CONNECTION. COORDINATE WITH NEW SIAMES CONNECTION INSTALLATION SO THE SERVICE TO BUILDING IS UNINTERRUPTED.
32	REMOVE EXISTING STRUCTURAL STEEL TRUSSES. RE: STRUCTURAL DRAWINGS FOR EXTENTS, AND TEMPORARY SHORING REQUIREMENTS.
33	REMOVE EXISTING ESCALATORS COMPLETE. COORDINATE WITH OWNER THE SALVAGE OR DISPOSAL OF ESCALATOR.
34	REMOVE EXISTING OVERHEAD DOOR COMPLETE.
35	REMOVE EXISTING OVERHEAD DOOR COMPLETE. STEEL JAMB OPENING FRAME AND LINTEL SUPPORT TO REMAIN.
36	REMOVE EXISTING PLUMBING FIXTURES COMPLETE.
37	REMOVE EXISTING CONCRETE STAIRS COMPLETE.
39	REMOVE EXISTING DECK TO EXTENTS SHOWN.
42	REMOVE EXISTING METAL CEILING PANELS COMPLETE. REMOVE LIGHTS AND ALL SUPPORT FRAMING AND WIRES.
43	REMOVE EXISTING PAVERS, GROUT BED, AND WATER PROOF MEMBRANE AND PREPARE SUBSTRATE FOR NEW WATERPROOFING MEMBRANE AND PAVERS. EXISTING PERIMETER FLASHINGS TO BE REMOVED AND REPAVED WITH NEW FLASHINGS. REMOVE EXISTING DRAINS.
44	REMOVE EXISTING FLOOR BOXES AND ATTACHMENTS COMPLETE.
45	REMOVE EXISTING FLOORING COMPLETE.
46	REMOVE EXISTING SLAB COMPLETE.
48	DEMOLITION EXISTING FLOOR GRATE.
49	DEMOLITION EXISTING DIVIDING WALL.
50	REMOVE PORTION OF EXISTING STEEL FRAMING AND CLADDING.

**WHR ARCHITECTS**  
Architecture with People in Mind

1111 Louisiana 26<sup>th</sup> Floor  
Houston, Texas 77002  
713.665.5665 phone · whrarchitects.com

**Revisions**

Revision Number	Revision Date	Revision Description
1	12-25-2014	ADDED DIMENSIONS AND SMALL REVISIONS

DATE	DESCRIPTION
06-25-2014	BID PACKAGE 3-ADLA/GRB 100% DD
08-25-2014	ADLA/GRB UTILITIES & FOUNDATION PERMIT
09-29-2014	BID PACKAGE 5-50% CD
11-03-2014	BID PACKAGE 6-ISSUE FOR PERMIT
12-19-2014	PERMIT COMMENT RESPONSES ASI #004 GRB/ADLA PERMIT COMMENT RESPONSES ASI #013 GRB/ADLA
02-05-2015	ADLA PERMIT GRB CONCOURSE WALL ASH/018 ADLA GRB
03-02-2015	ADLA GRB
03-20-2015	GRB PERMIT REVISIONS



**KEY PLAN**

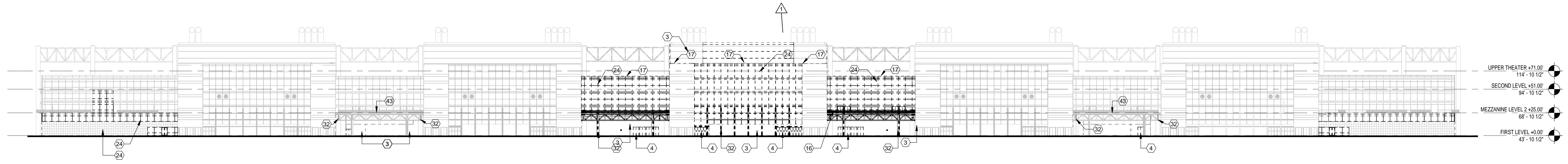
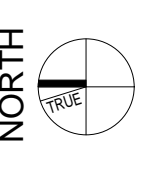
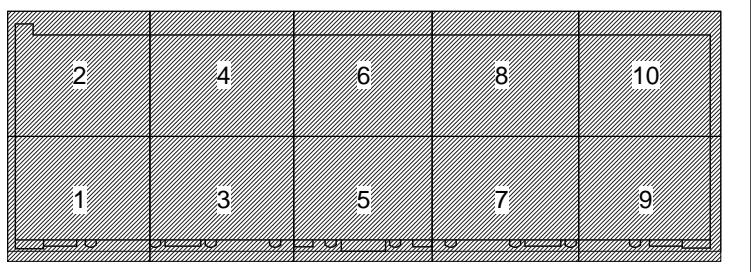

**A2 WEST ELEVATION - DEMOLITION**  
SCALE: 1" = 50'-0"

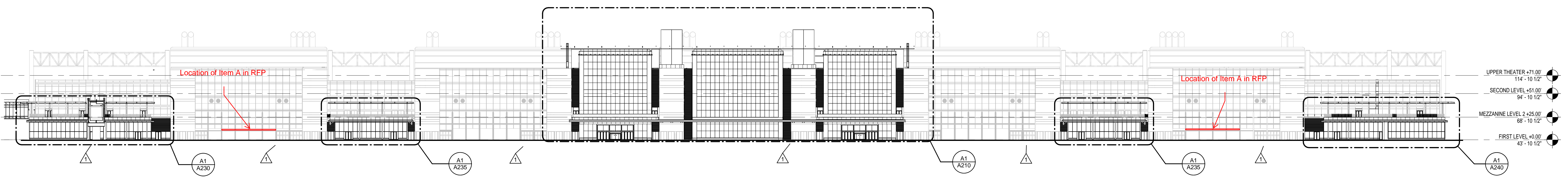

**A1 WEST ELEVATION**  
SCALE: 1" = 50'-0"

**GEORGE R. BROWN CONVENTION CENTER RENOVATIONS**

**Houstonfirst**

**HOUSTON FIRST CORPORATION**

1001 AVENIDA DE LAS AMERICAS, HOUSTON, TX 77010



**EXTERIOR ELEVATIONS**

PHASE: PERMIT REVISIONS-ASI #021 ADLA GRB  
DATE: 04-15-2015

**A201**

PROJECT NO. G13451-02  
Copyright © 2009 WHR Architects PC

4/20/2015 2:37:01 PM

Revisions		
Revision Number	Revision Date	Revision Description
1	04-20-2015	GENERAL REVISIONS

DATE	DESCRIPTION
08-25-2014	BID PACKAGE 3-ADLA/GRB 100% DD
08-25-2014	ADLA/GRB UTILITIES & FOUNDATION PERMIT
09-29-2014	BID PACKAGE-5 50% CD
11-03-2014	BID PACKAGE-6 ISSUE FOR PERMIT
12-19-2014	PERMIT COMMENT RESPONSES ASI #004 GRB/ADLA
02-05-2015	PERMIT COMMENT RESPONSES ASI #013 GRB/ADLA
02-20-2015	ADLA PERMIT
03-02-2015	GRB CONCOURSE WALL ASH/018 ADLA GRB
03-20-2015	GRB PERMIT REVISIONS



KEY PLAN

2	4	3	10
1	3	5	9

NORTH

# GEORGE R. BROWN CONVENTION CENTER RENOVATIONS

**Houstonfirst**  
HOUSTON FIRST CORPORATION

1001 AVENIDA DE LAS AMERICAS, HOUSTON, TX 77010



## CONCIERGE DESK PLAN AND DETAILS

PHASE: PERMIT REVISIONS-ASI #021 ADLA GRB  
DATE: 04-15-2015  
PROJECT NO: G13451-02

**A411**

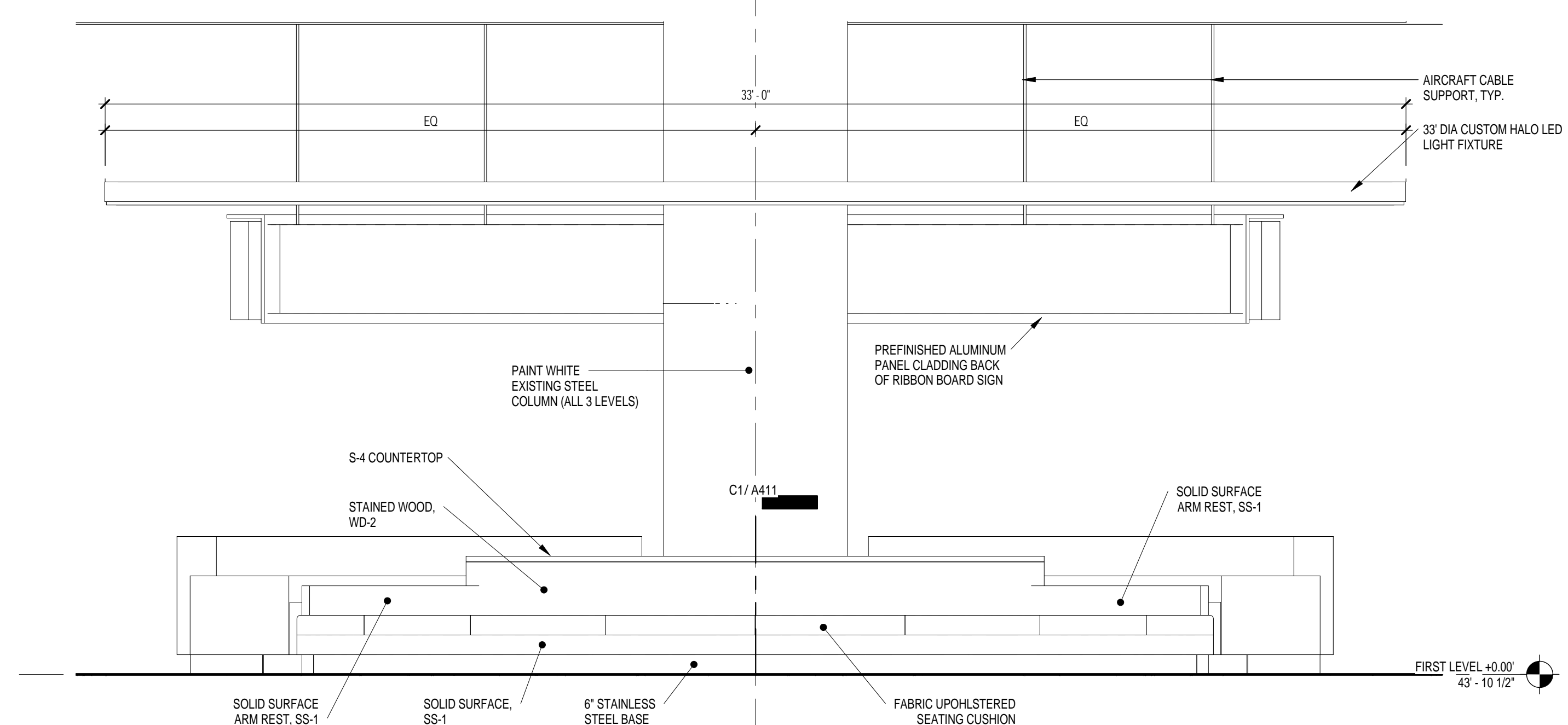

**D2 WEST ELEVATION - CONCIERGE DESK**  
SCALE: 3/8" = 1'-0"

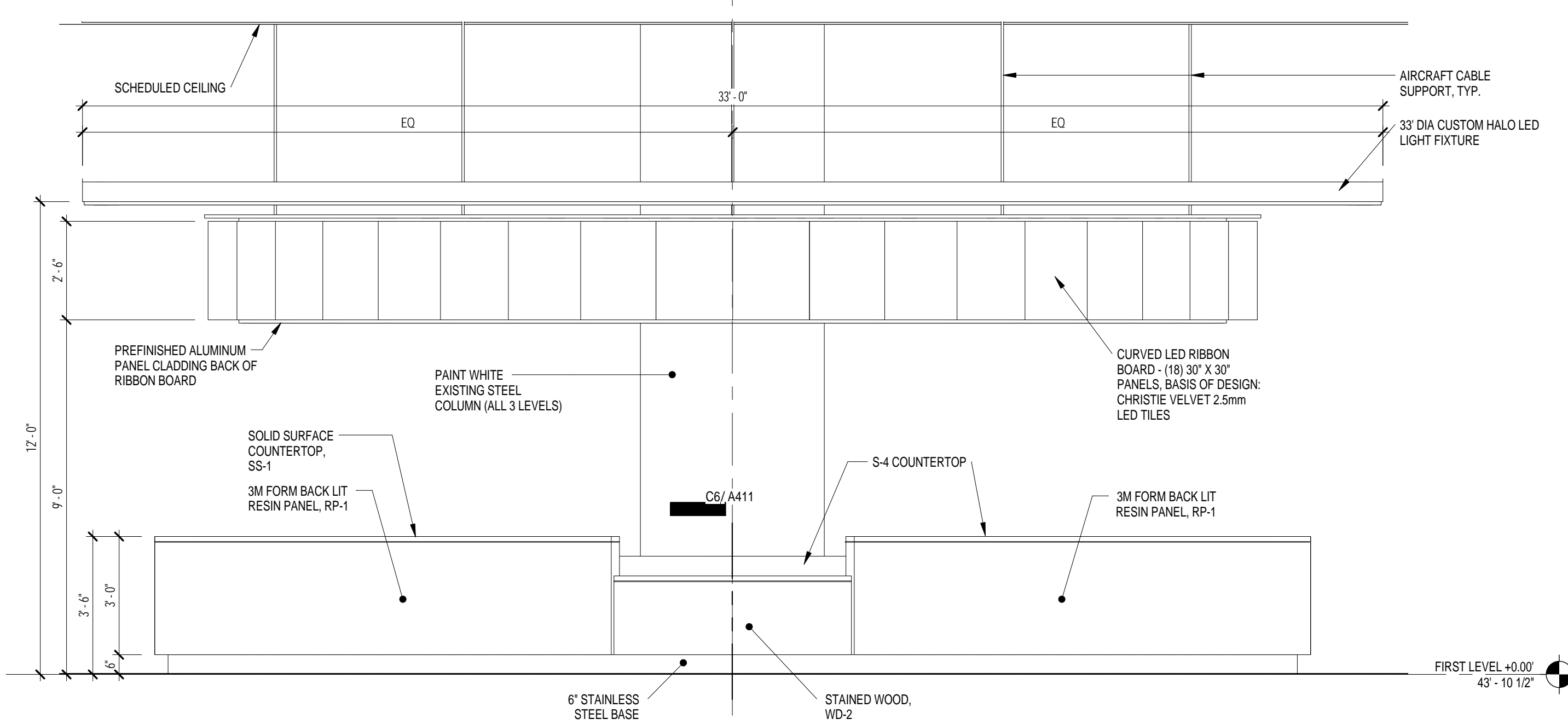

**D5 EAST ELEVATION - CONCIERGE DESK**  
SCALE: 3/8" = 1'-0"

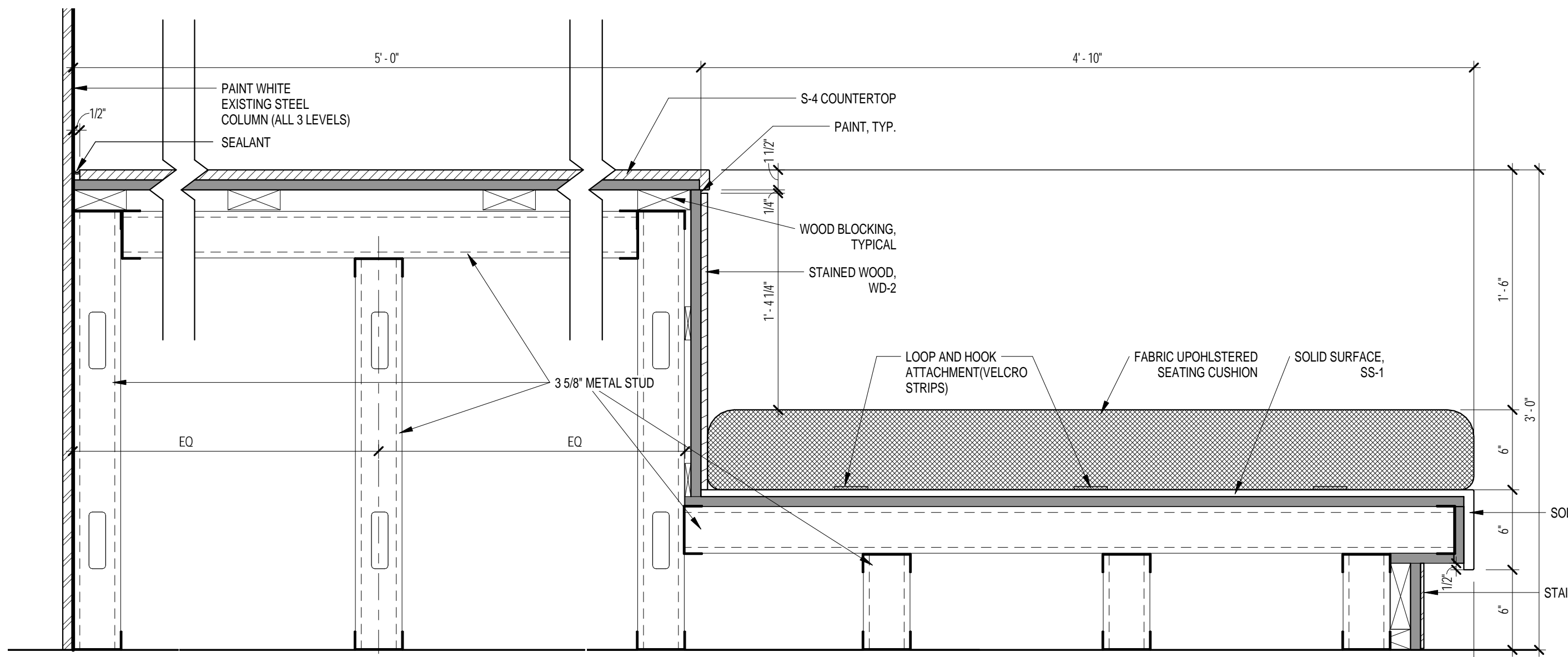

**C1 CONCIERGE DESK - SECTION DETAIL**  
SCALE: 1 1/2" = 1'-0"

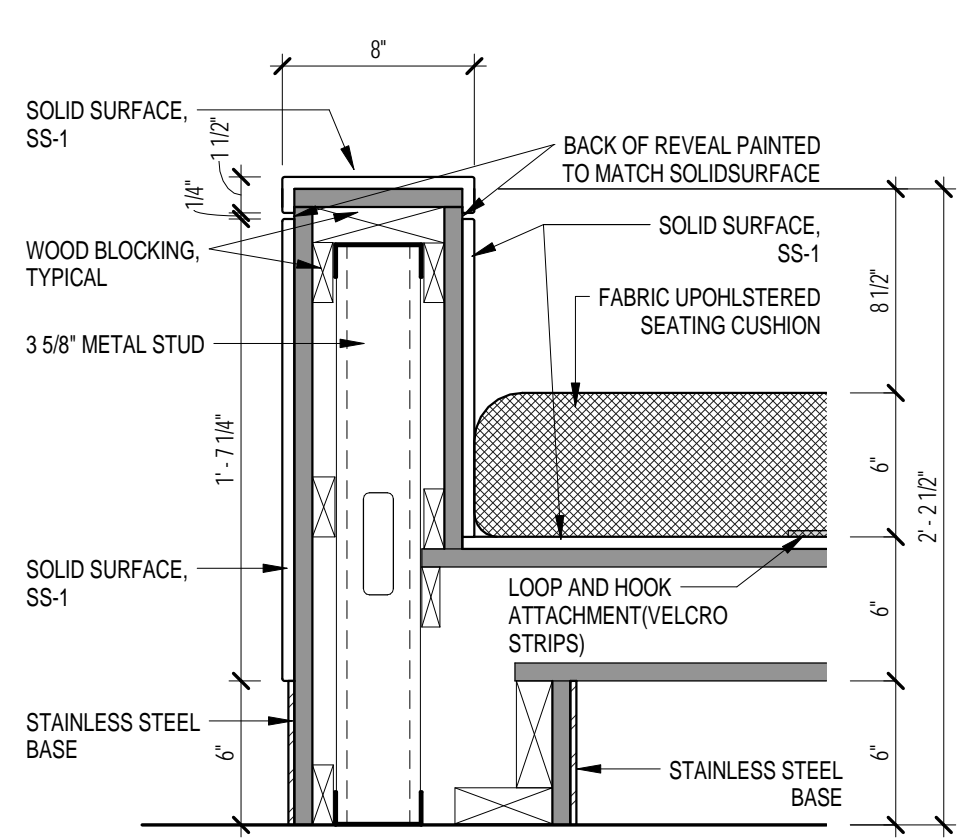

**C4 CONCIERGE DESK - BENCH END**  
SCALE: 1 1/2" = 1'-0"

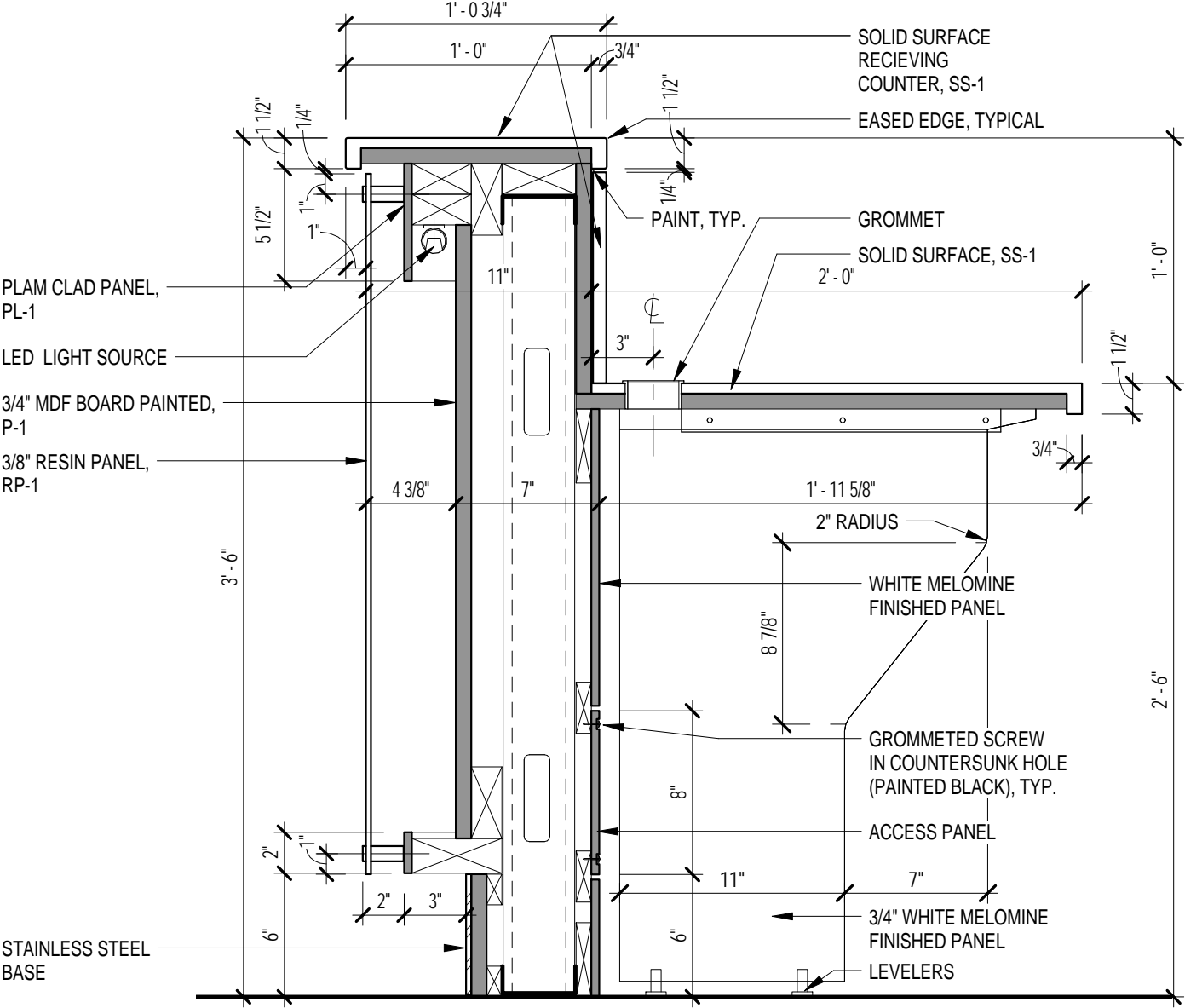

**C5 CONCIERGE DESK - COUNTER**  
SCALE: 1 1/2" = 1'-0"

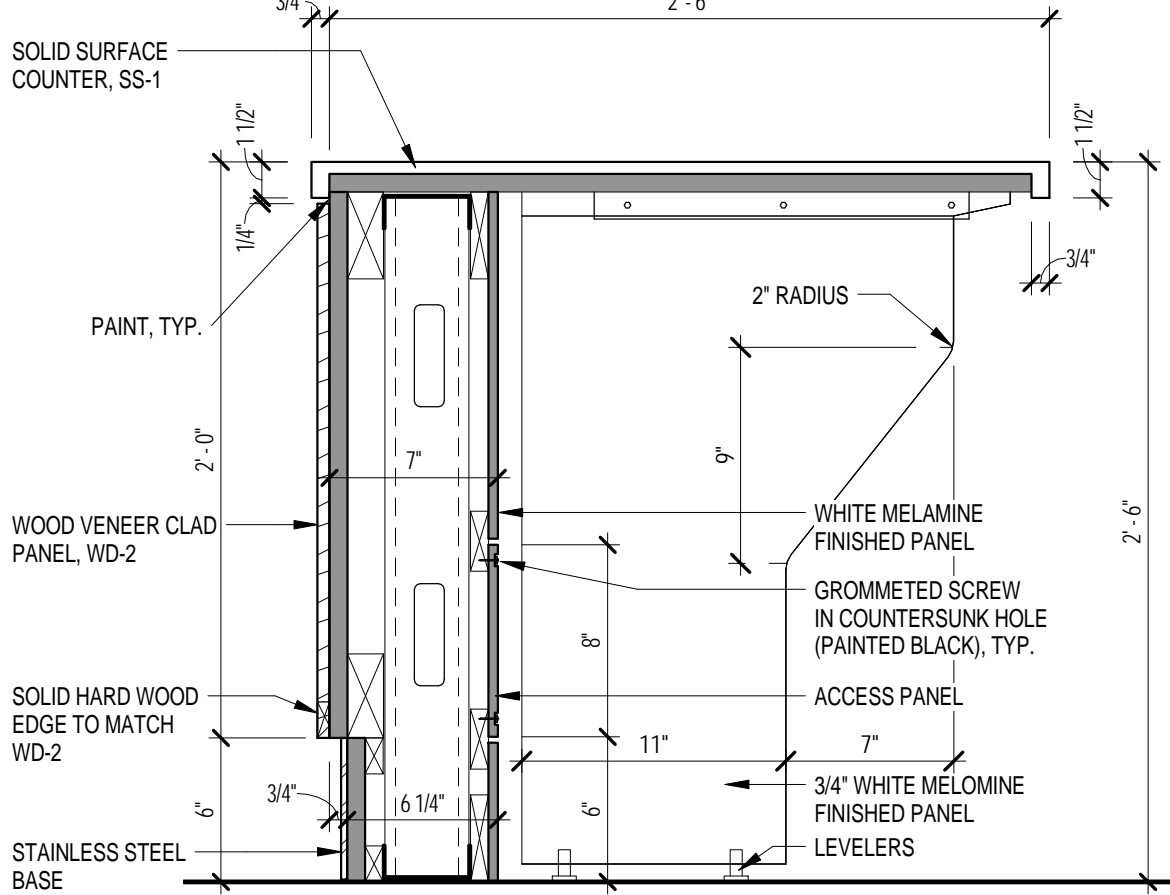

**C6 CONCIERGE DESK - ADA ACCESSIBLE**  
SCALE: 1 1/2" = 1'-0"

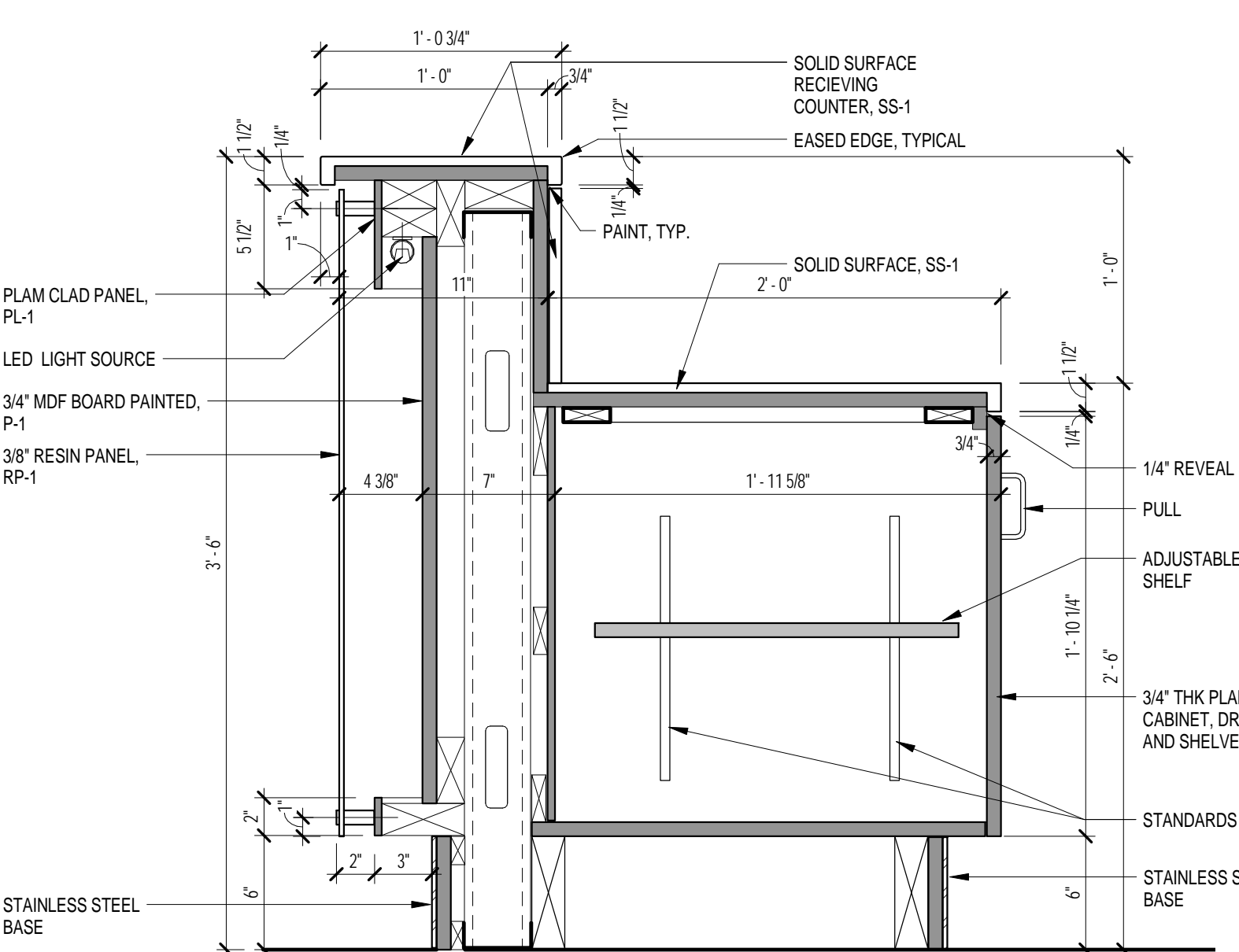

**B1 CONCIERGE DESK - BASE CAB**  
SCALE: 1 1/2" = 1'-0"

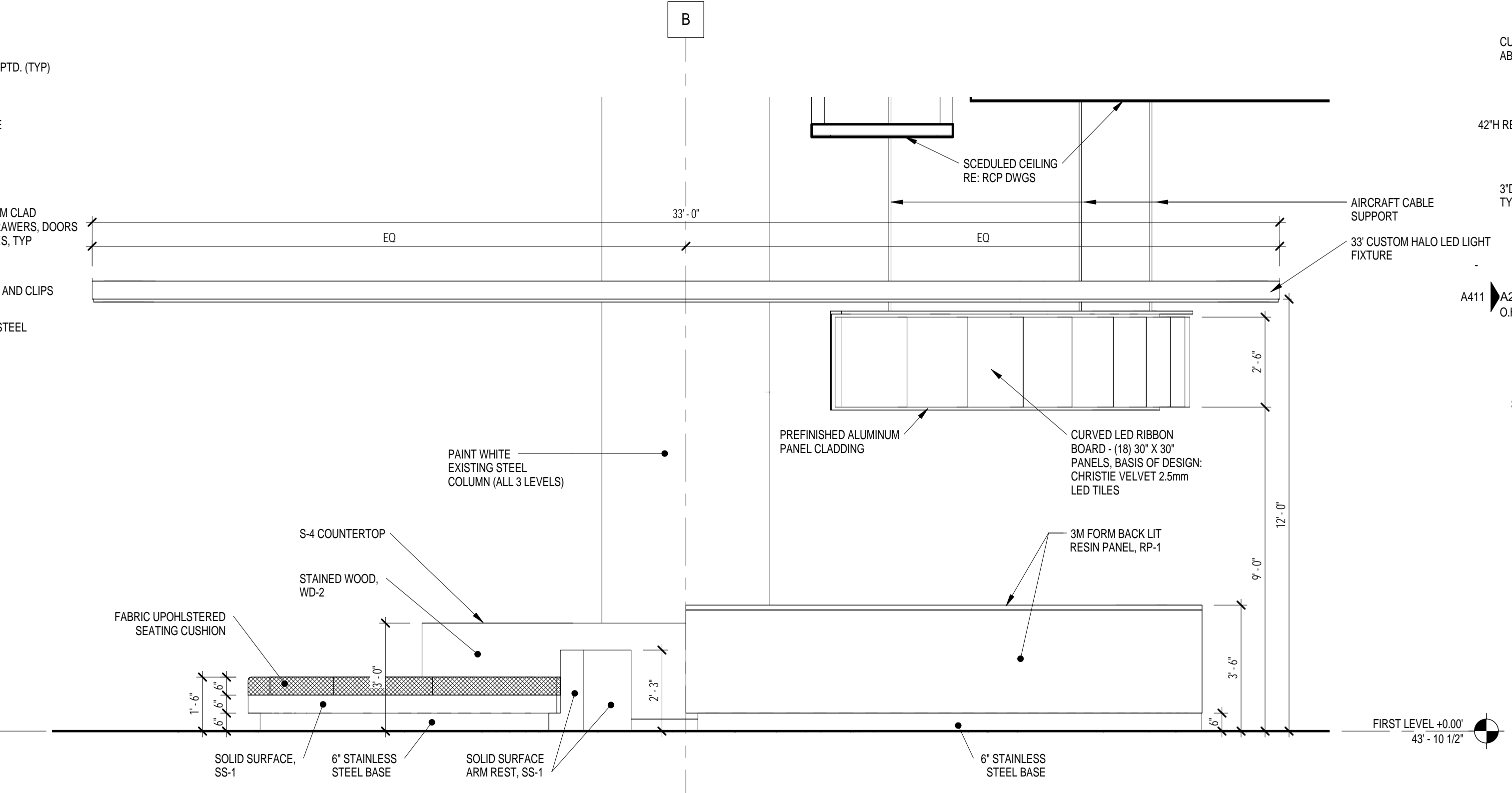

**A2 SOUTH ELEVATION - CONCIERGE DESK**  
SCALE: 3/8" = 1'-0"

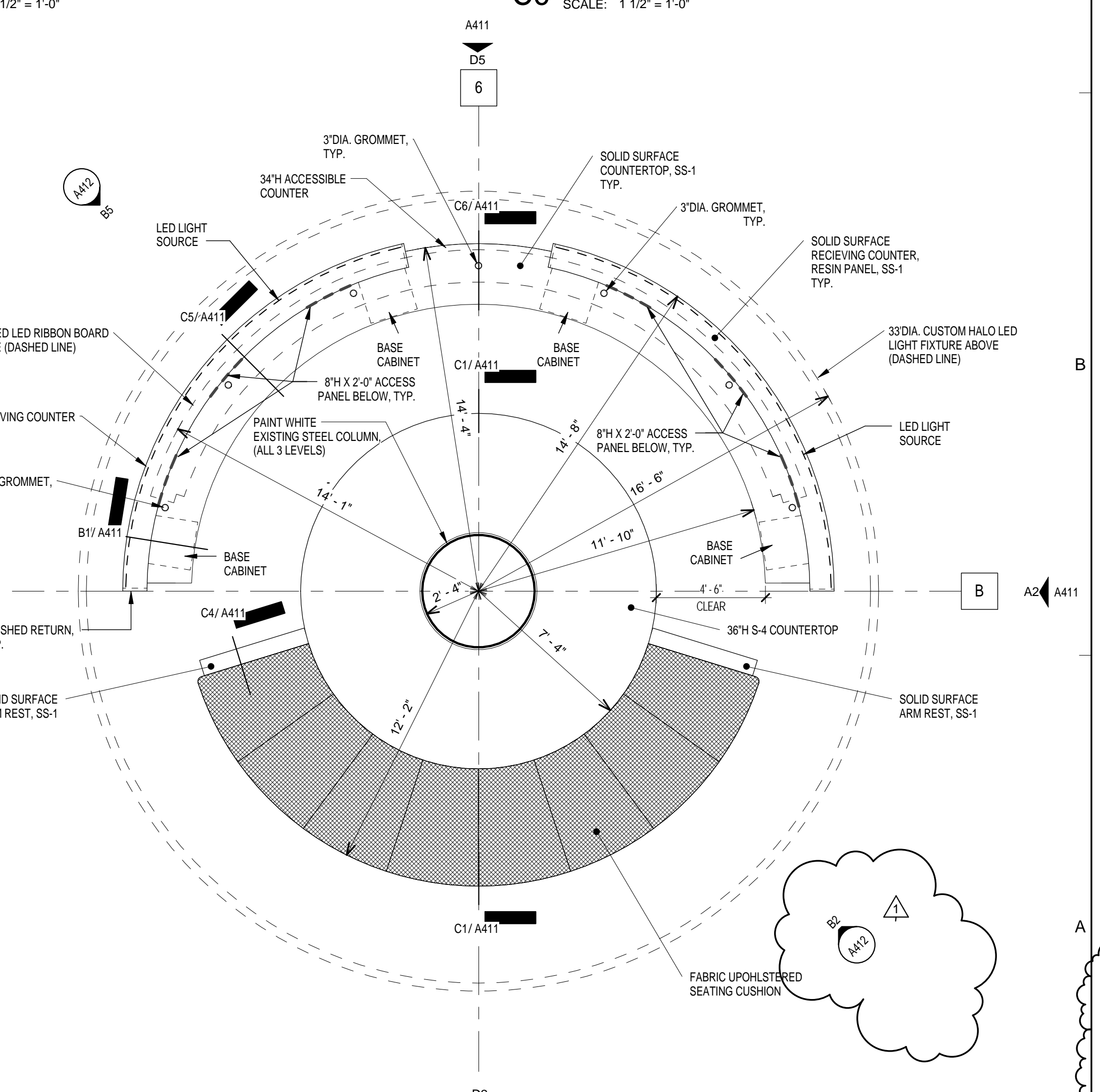

**A5 CENTRAL CONCIERGE DESK PLAN**  
SCALE: 1/4" = 1'-0"

**Revisions**

Revision Number	Revision Date	Revision Description
1	04-20-2015	GENERAL REVISIONS

DATE	DESCRIPTION
08-25-2014	BID PACKAGE 3- ADLA/GRB 100% DD
08-25-2014	ADLA/GRB UTILITIES & FOUNDATION PERMIT
09-29-2014	BID PACKAGE-5 50% CD
11-03-2014	BID PACKAGE-6 ISSUE FOR PERMIT
12-19-2014	PERMIT COMMENT RESPONSES ASI #004 GRB/ADLA
02-05-2015	PERMIT COMMENT RESPONSES ASI #013 GRB/ADLA
02-20-2015	ADLA PERMIT
03-02-2015	GRB CONCOURSE WALL ASH/018 ADLA GRB
03-20-2015	GRB PERMIT REVISIONS



**KEY PLAN**

2	4	6	8	10
1	3	5	7	9

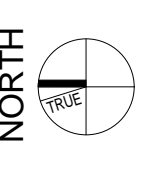

**GEORGE R. BROWN CONVENTION CENTER RENOVATIONS**

**Houstonfirst**

**HOUSTON FIRST CORPORATION**

1001 AVENIDA DE LAS AMERICAS, HOUSTON, TX 77010



**CONCIERGE DESK**

PHASE: PERMIT REVISIONS-ASI #021 ADLA GRB  
DATE: 04-15-2015  
PROJECT NO. G13451402  
**A412**

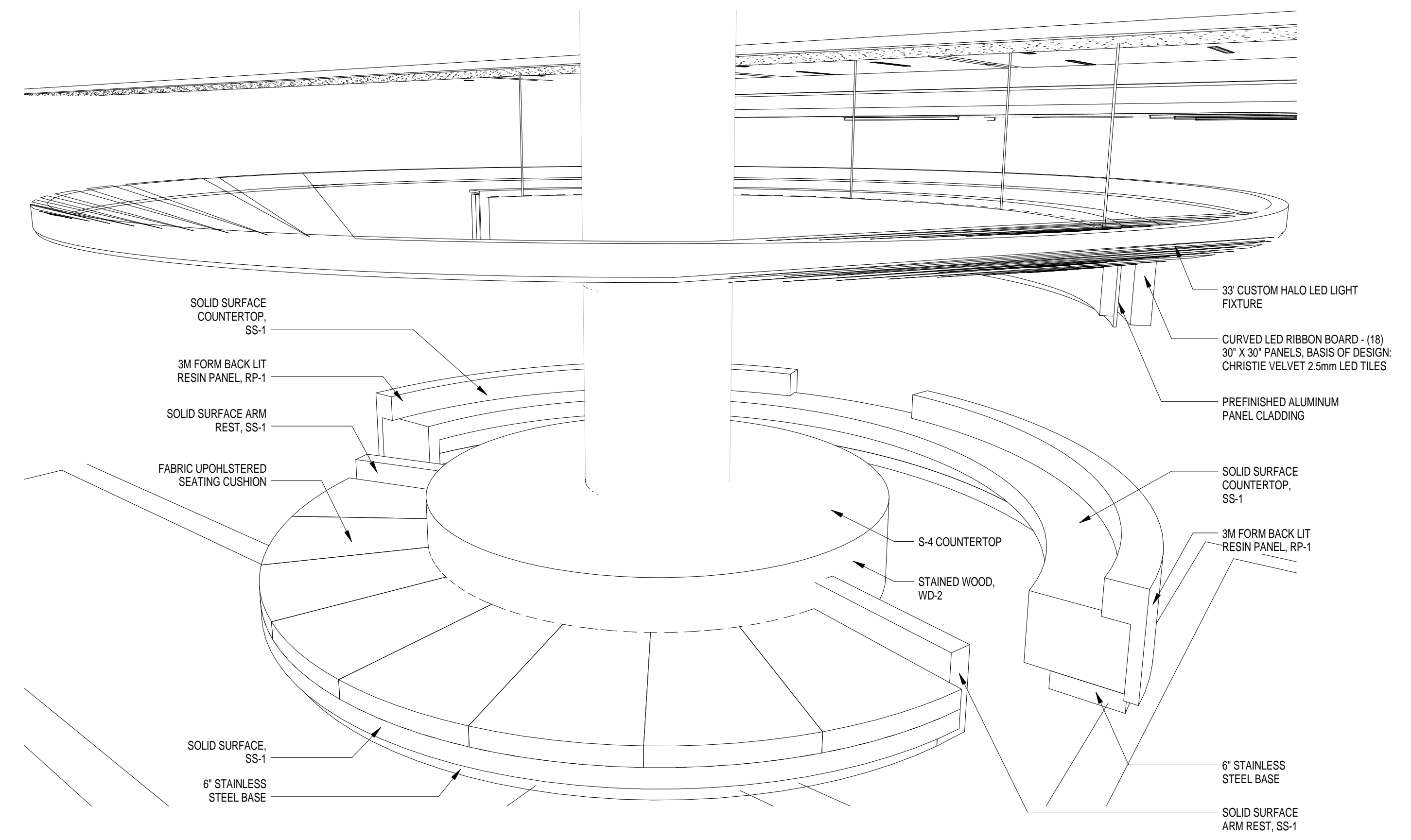

**B1 CENTRAL CONCIERGE DESK - SW VIEW**  
SCALE:

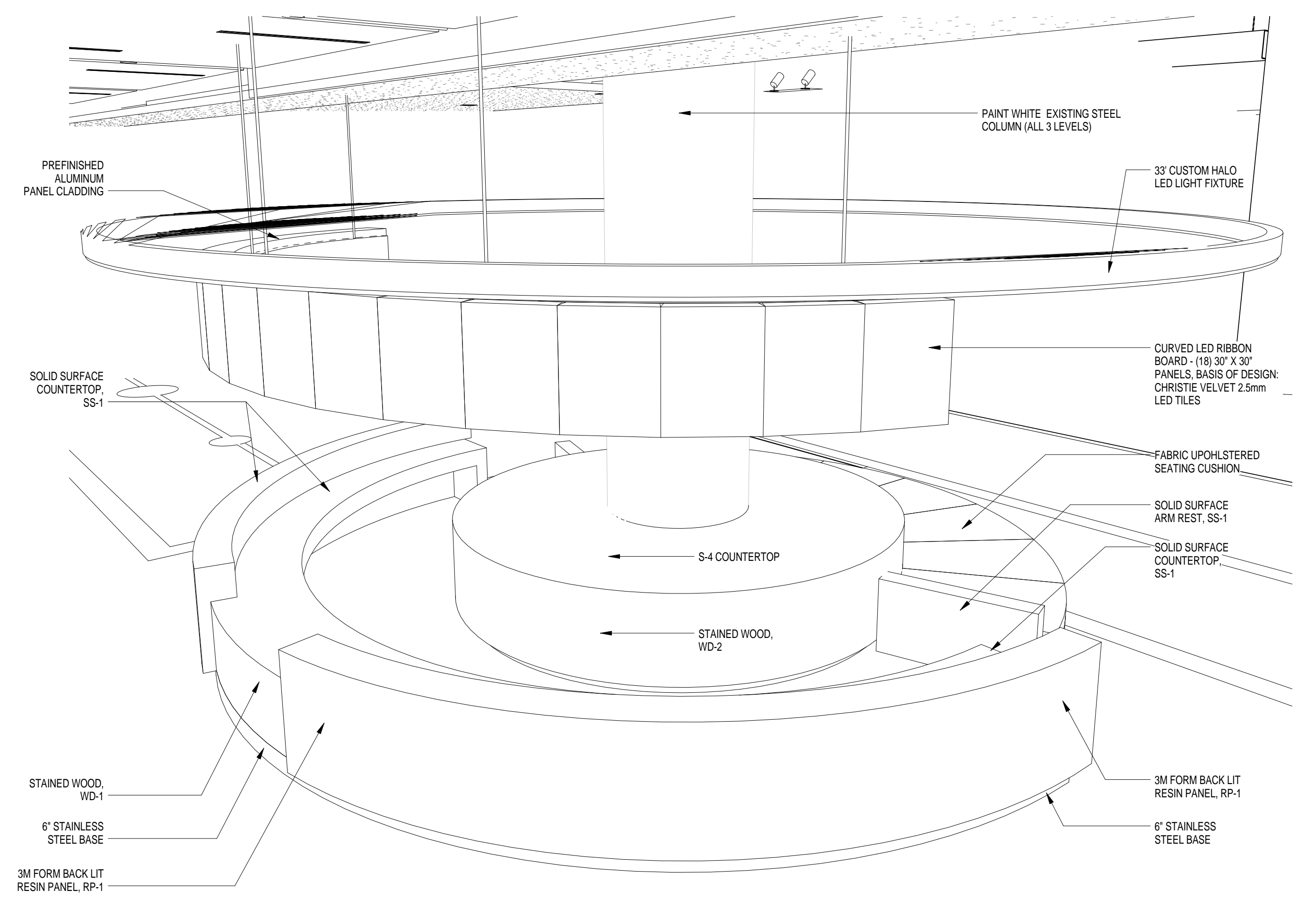

**B4 CENTRAL CONCIERGE DESK - NE VIEW**  
SCALE: